

FRONT ELEVATION

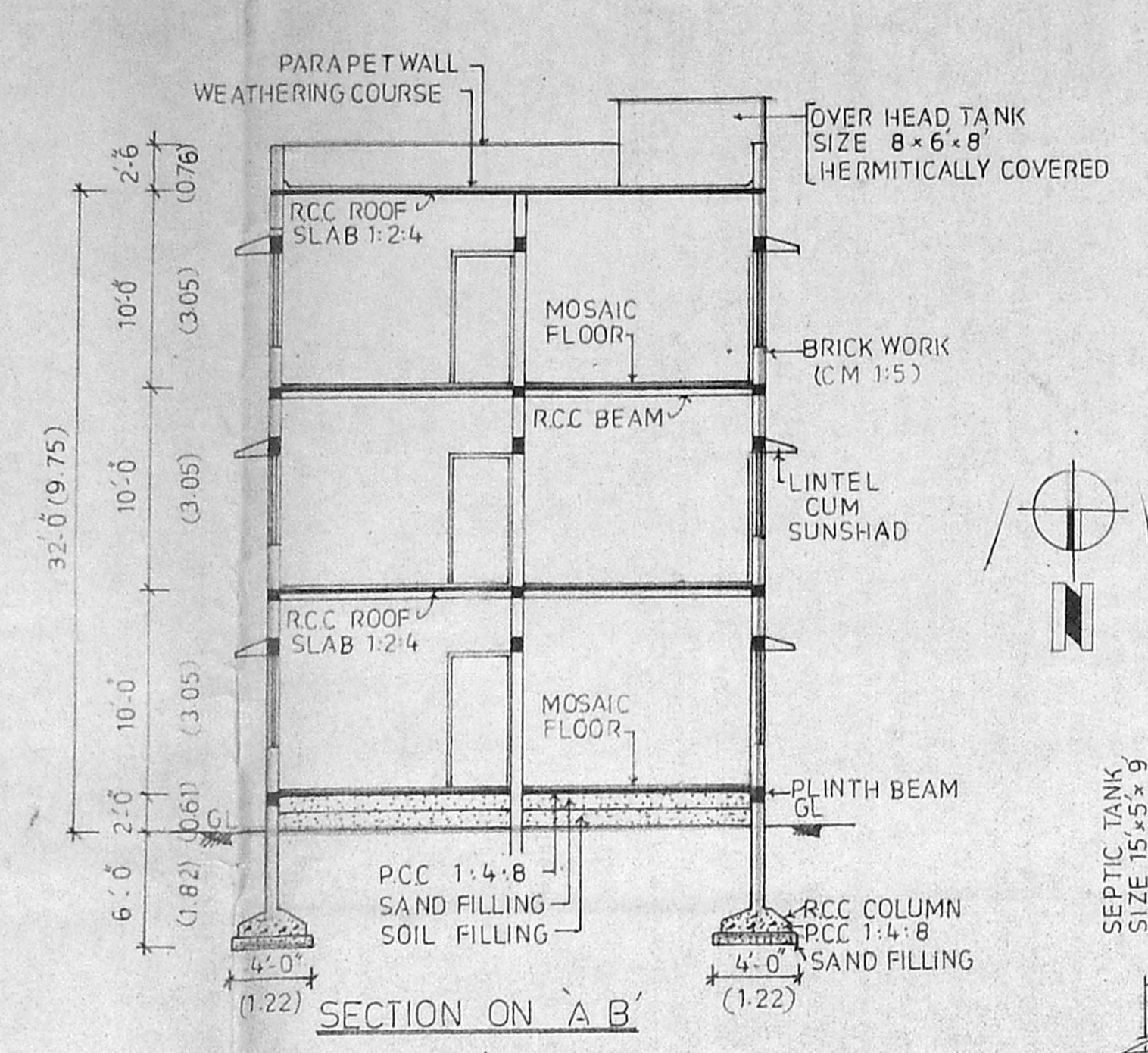

SECTION ON 'A B'

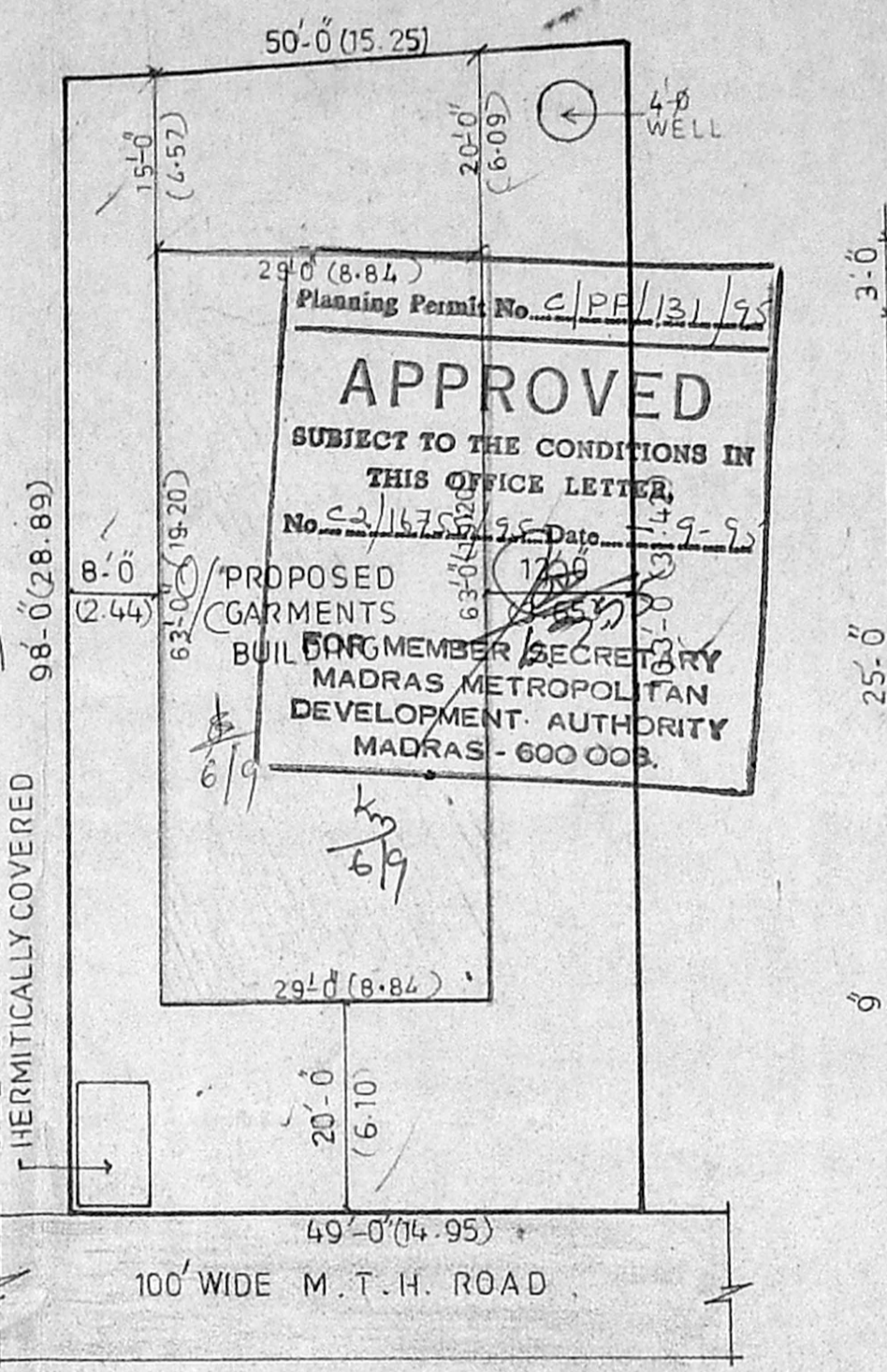

SITE PLAN SCALE: 1"=16'-0"

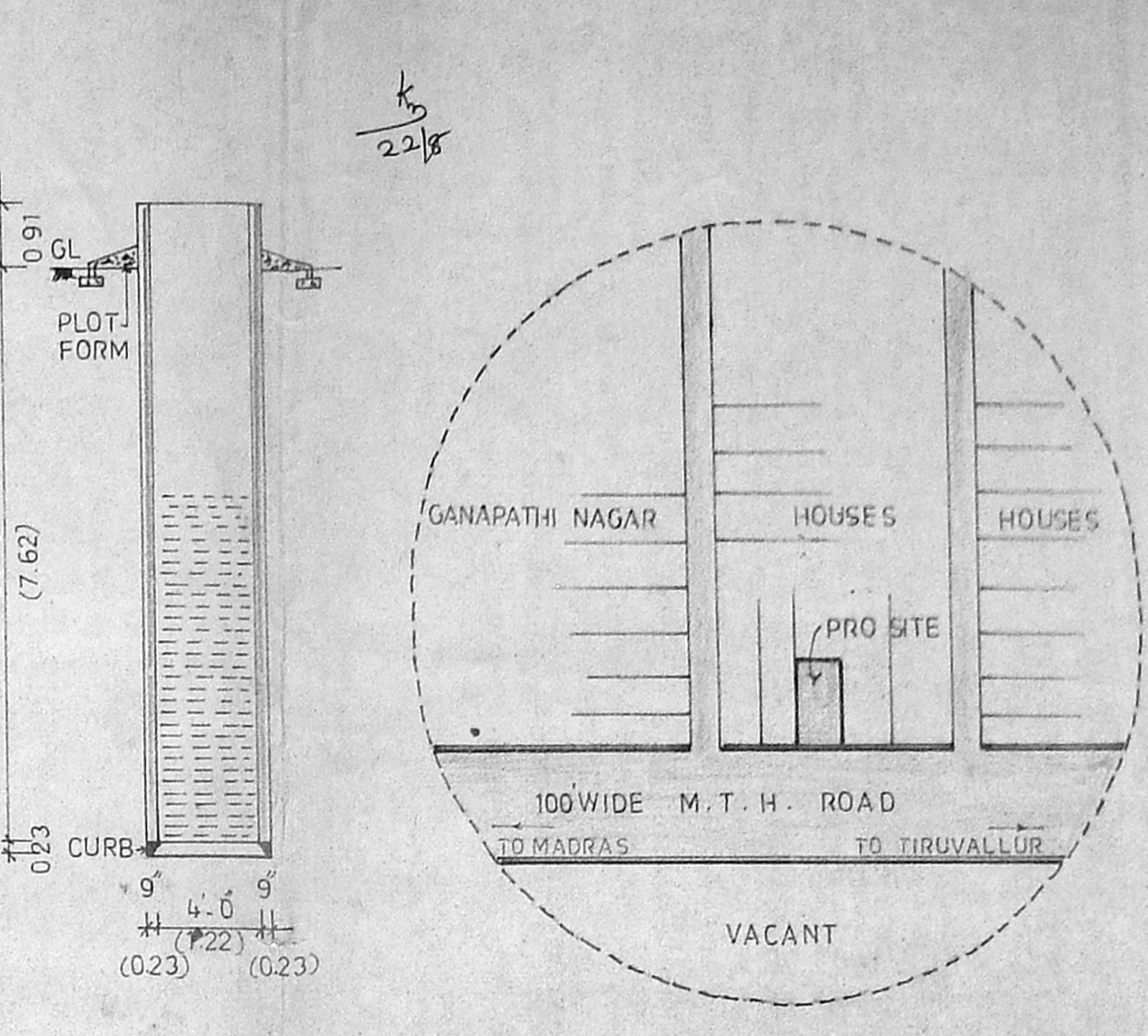

DETAILS OF WELL

22/8

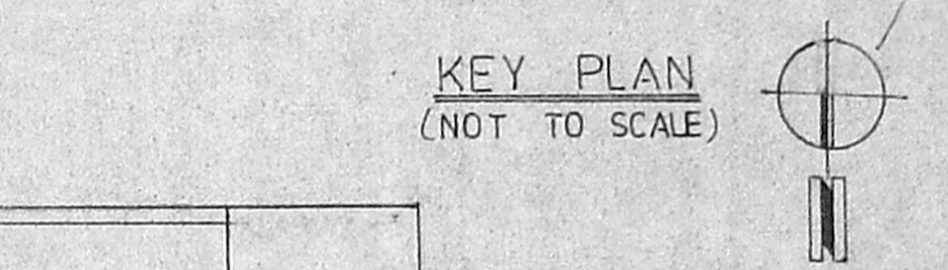

KEY PLAN (NOT TO SCALE)

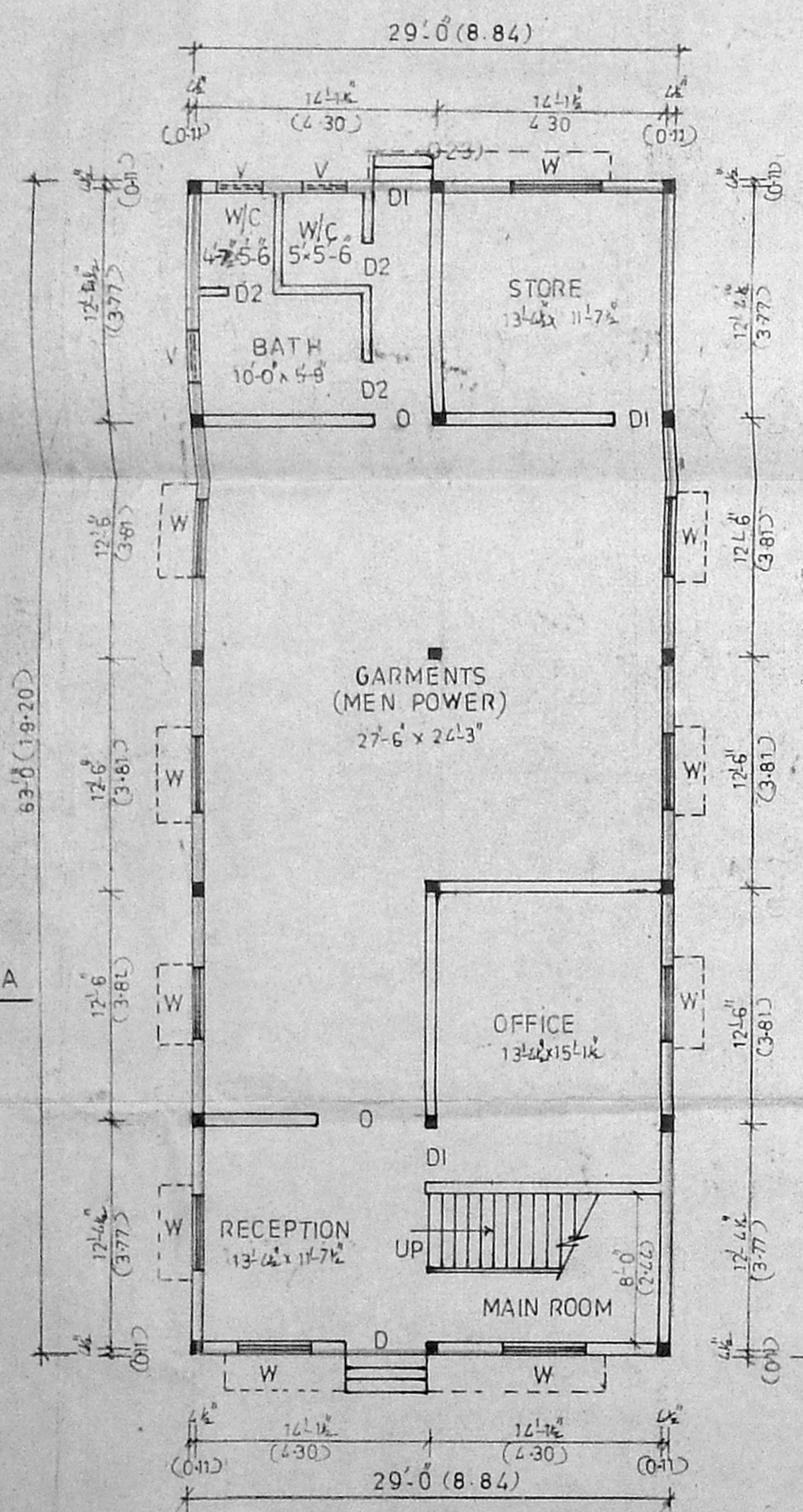

GROUND FLOOR PLAN

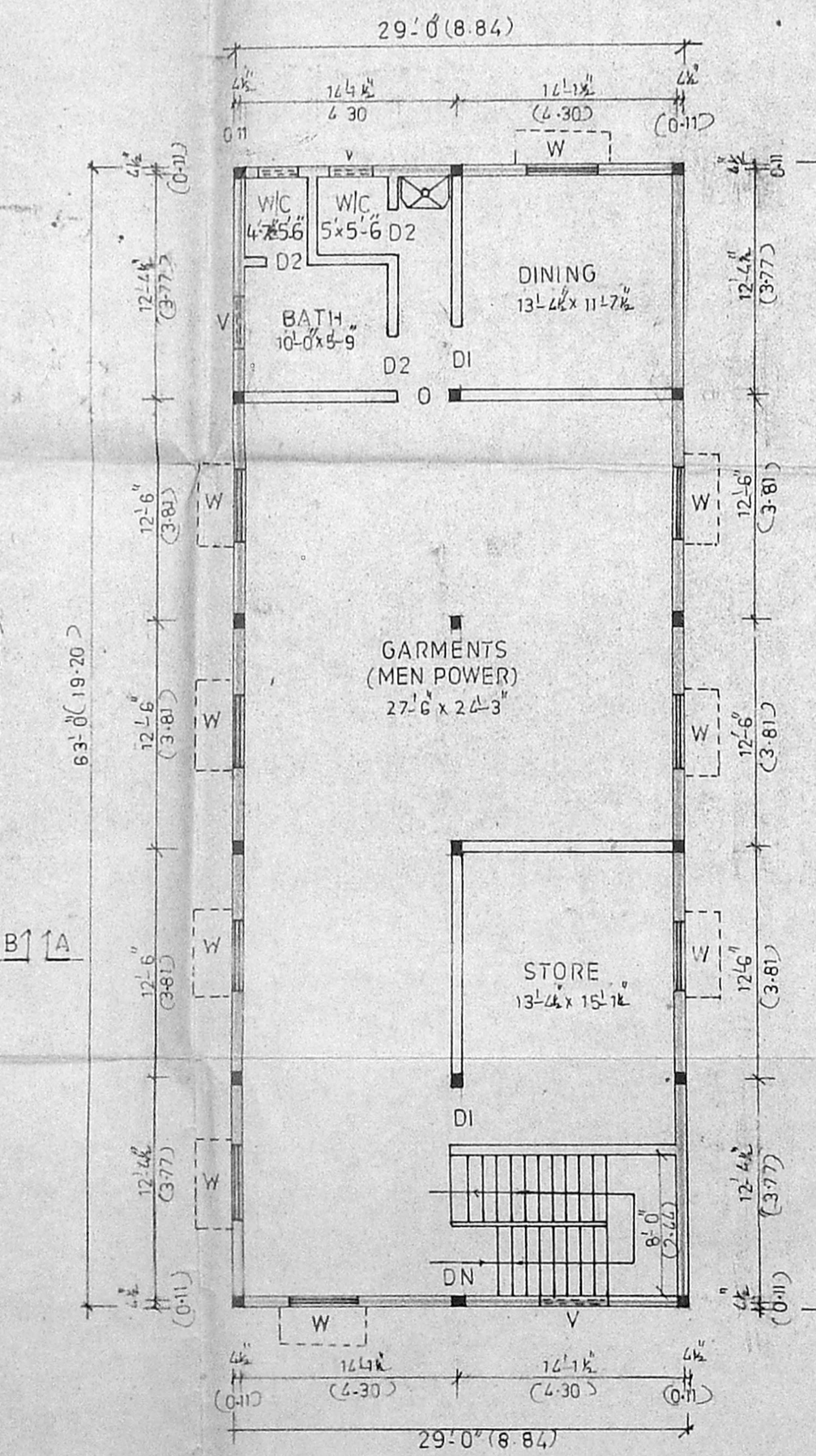

FIRST FLOOR PLAN

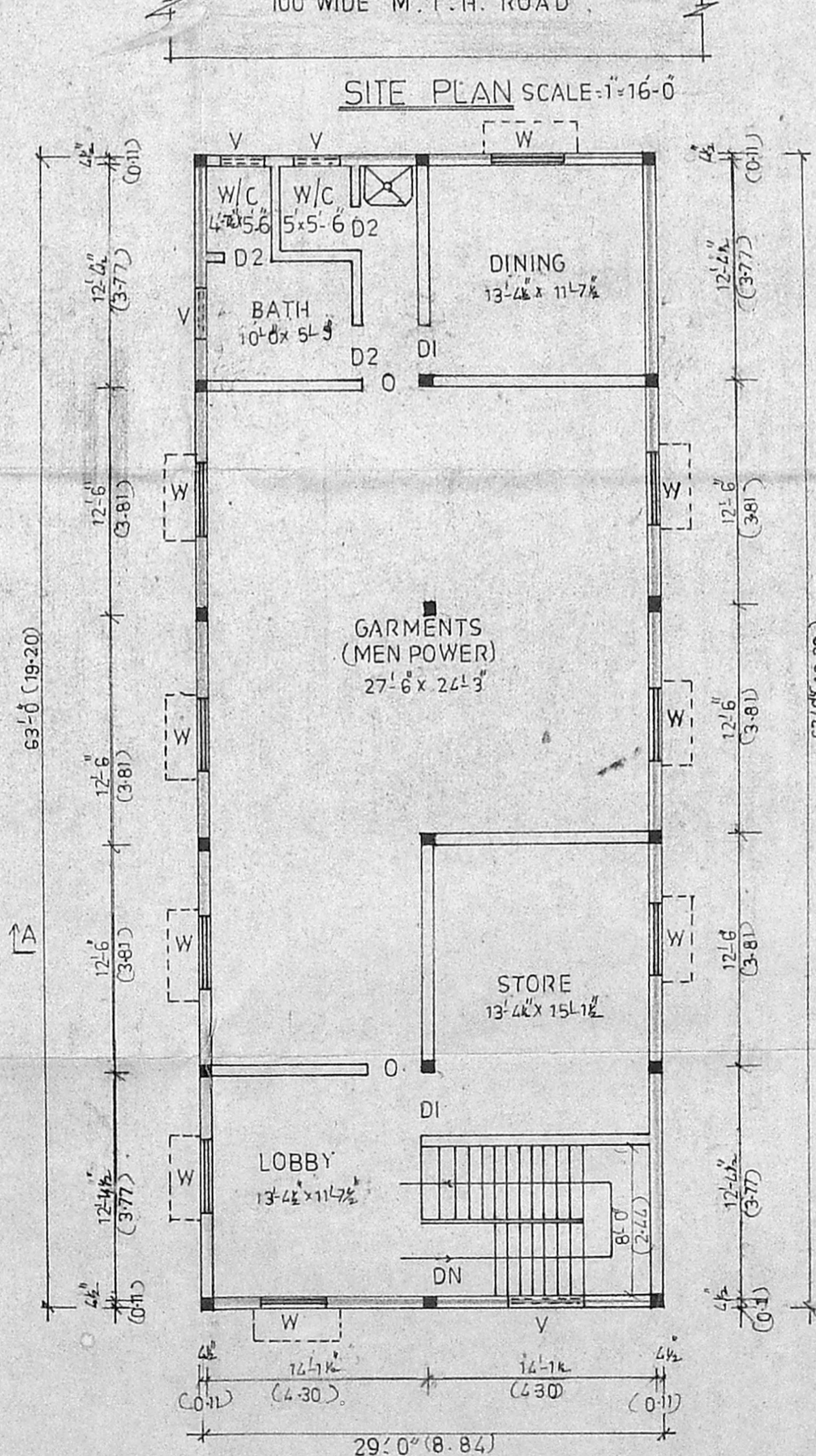

SECOND FLOOR PLAN

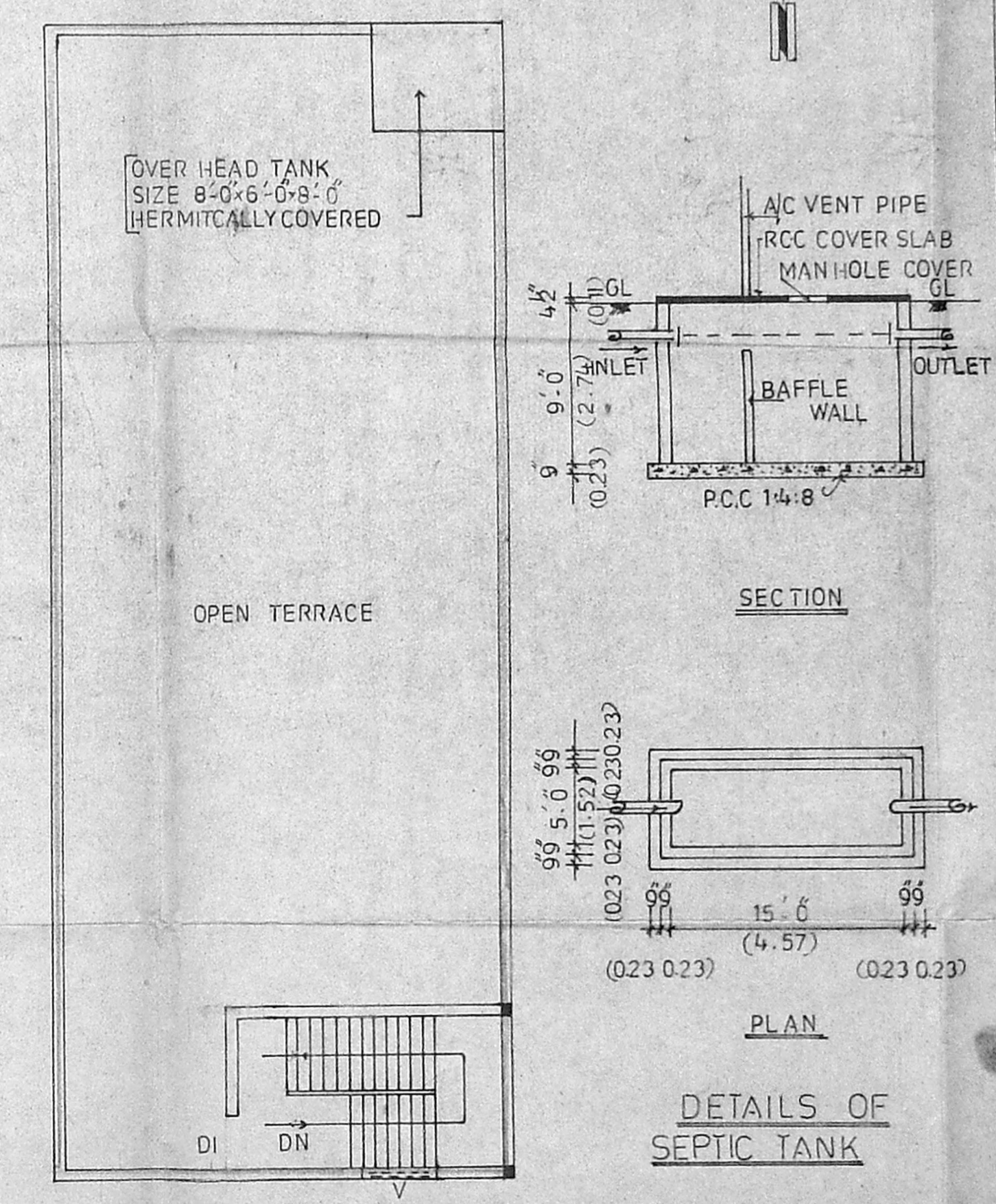

TERRACE FLOOR PLAN

PLAN SHOWING THE PROPOSED CONSTRUCTION OF GARMENTS BUILDING AT M.T.H. ROAD, S NO 43/4 THIRUNINRAVUR VILLAGE, SRIPETURMUDUR TALUK, CHENGALPET M. G. R. DISTRICT.

THIRUNINRAVUR TOWN PANCHAYAT  
NO OF WORKERS: 15 ; HP: NIL

AREA DETAILS  
SITE EXTENT: 4977 SQFT 462.54 SQ.M  
GROUND FLOOR: 1827 SQFT 169.79 SQ.M  
FIRST FLOOR: 1827 SQFT 169.79 SQ.M  
SECOND FLOOR: 1827 SQFT 169.79 SQ.M  
TOTAL FLOOR: 5481 SQFT 509.37 SQ.M  
F. S. 1 = 1:10, PLOT COVERAGE 36.70 %

SCHEDULE OF JOINERY  
D - DOOR 4'-0" x 7'-0"  
DI - DOOR 3'-0" x 7'-0"  
D2 - DOOR 2'-6" x 7'-0"  
W - WINDOW 4'-6" x 5'-0"  
V - VENTILATOR 3'-0" x 2'-0"

COLOUR INDEX  
PRO CONSTRUCTION  
EXISTING ROAD  
SITE BOUNDARY

OWNER  
R. Jayalakshmi

LICENCED SURVEYOR  
D. MOHAN, D.C.E.  
LICENCED SURVEYOR  
REGD. NO. 468  
CORPORATION OF MADRAS  
No. 1, G. S. T. Road, (Second Floor)  
TAMBARAM SANATORIUM  
MADRAS-600 047  
Phone: 404667

LICENCED SURVEYOR